Crooked Waltz Straightened (0011)
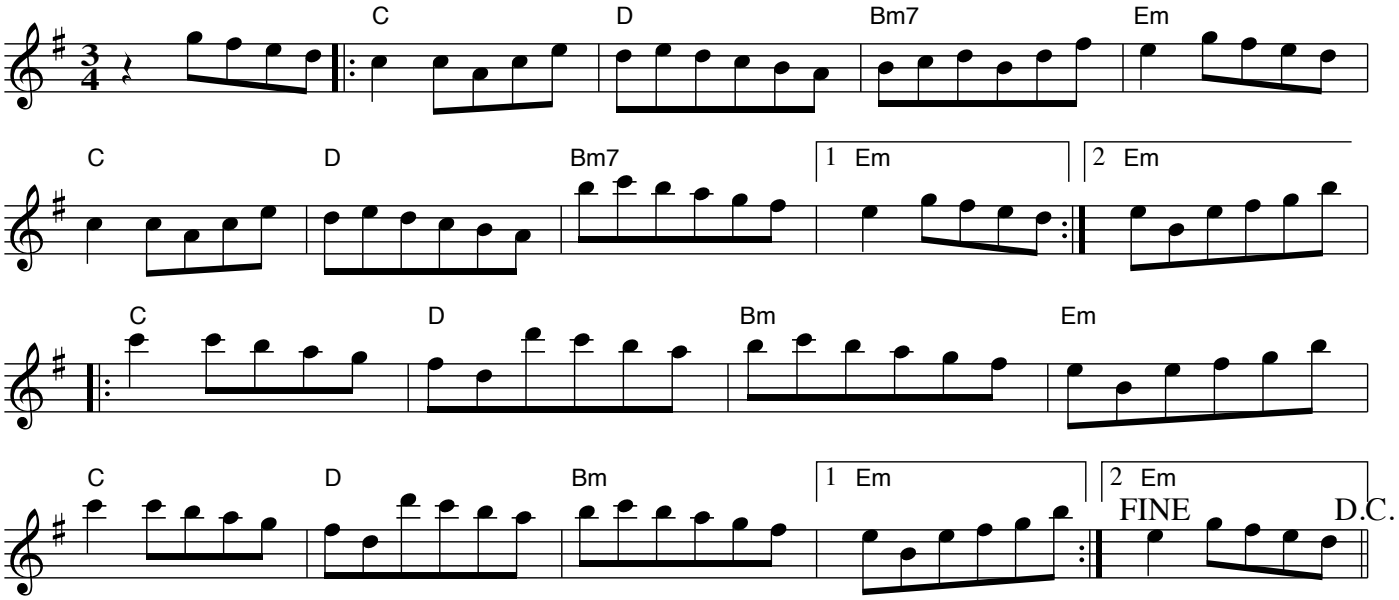
Eric Black 4/6/15
eric-black.com